

FARRIS, HANSEN & ASSOC. INC.

7 RIDGWAY COURT- P.O. BOX 437
ELKHORN, WISCONSIN 53121
PHONE (262) 723-2098
FAX (262) 723-5886

ORDERED BY: KRISTINE RANDALL
149 GEORGE STREET
SHARON, WI. 53585

PLAT OF SURVEY
LOTS 4 & 5 OF BLOCK 3

BRIGHAMS ADDITION TO THE VILLAGE OF SHARON
LOCATED IN THE VILLAGE OF SHARON
WALWORTH COUNTY, WISCONSIN

LEGEND

- = FOUND IRON PIPE STAKE
● = FOUND IRON REBAR STAKE
● = SET IRON REBAR STAKE
(XXX) = RECORDED AS

GEORGE STREET
66' WIDE

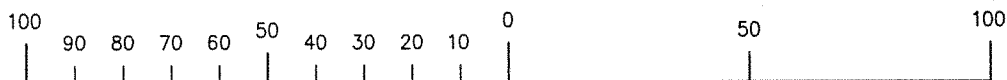
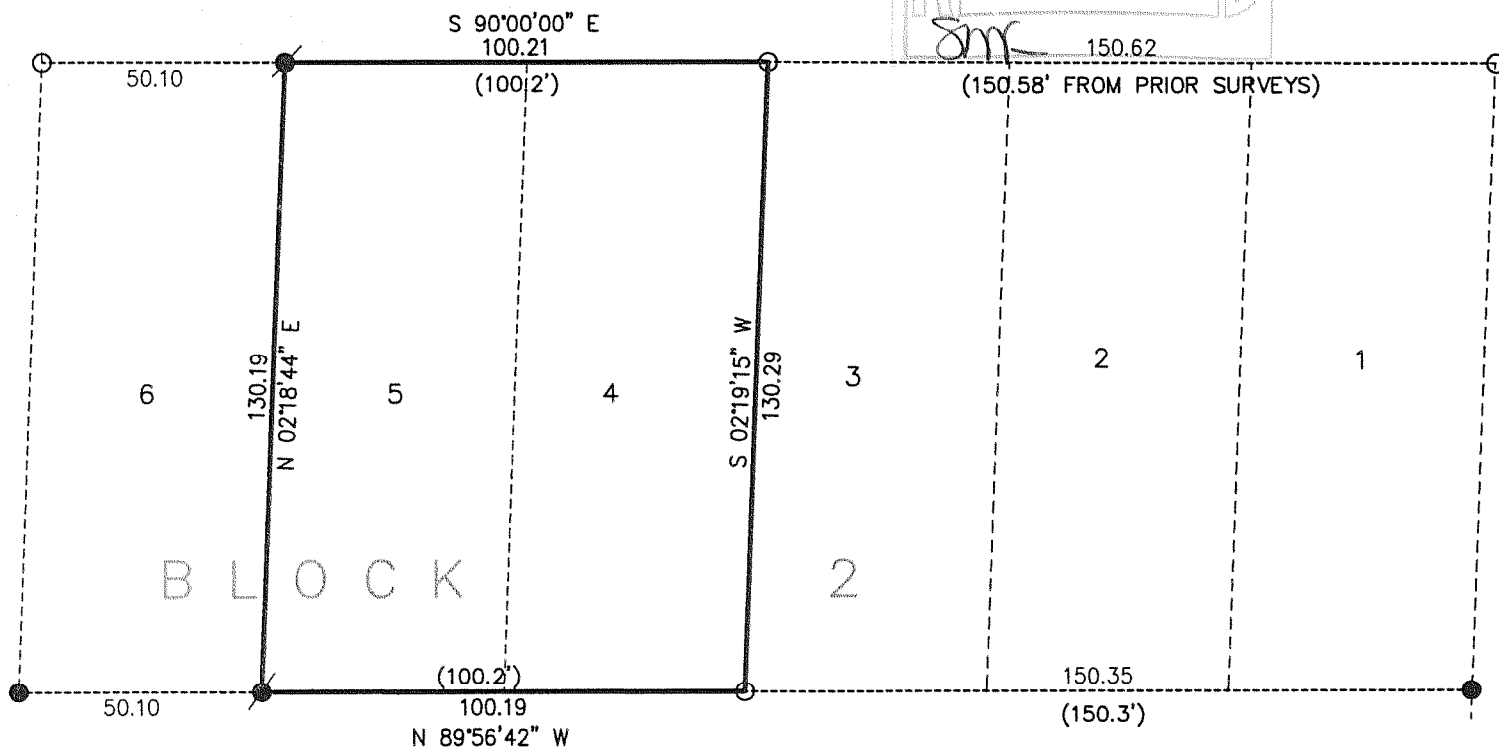
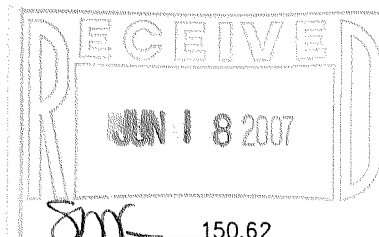

MAP SCALE IN FEET ORIGINAL 1" = 40'

ASSIGNED NORTH LINE BLOCK 3
S 90°00' E



NOTE: COPIES OF THIS MAP TO WHICH THE FOLLOWING
CERTIFICATE WILL APPLY SHOW SURVEYOR'S ORIGINAL SEAL AND
SIGNATURE IN RED INK. COPIES BY ANY OTHER MEANS MAY HAVE
ALTERATIONS WHICH DO NOT REPRESENT THE SURVEYOR'S WORK
PRODUCT.

I HEREBY CERTIFY THAT THE ABOVE DESCRIBED PROPERTY HAS
BEEN SURVEYED UNDER MY DIRECTION AND THAT THE ABOVE MAP
IS A TRUE REPRESENTATION THEREOF AND SHOWS THE SIZE AND
LOCATION OF THE PROPERTY AND ITS EXTERIOR BOUNDARIES.
THIS SURVEY IS MADE FOR THE USE OF THE PRESENT OWNERS OF
THE PROPERTY, AND ALSO THOSE WHO PURCHASE, MORTGAGE, OR
GUARANTEE THE TITLE THERETO WITHIN ONE YEAR FROM THE DATE
HEREOF.

DATED: JUNE 6, 2007

PETER S. GORDON R.L.S. 2101

PROJECT NO. 7333
DATED: 06-06-07
SHEET 1 OF 1 SHEETS

JUN 05 2007 UBA -8

008-438